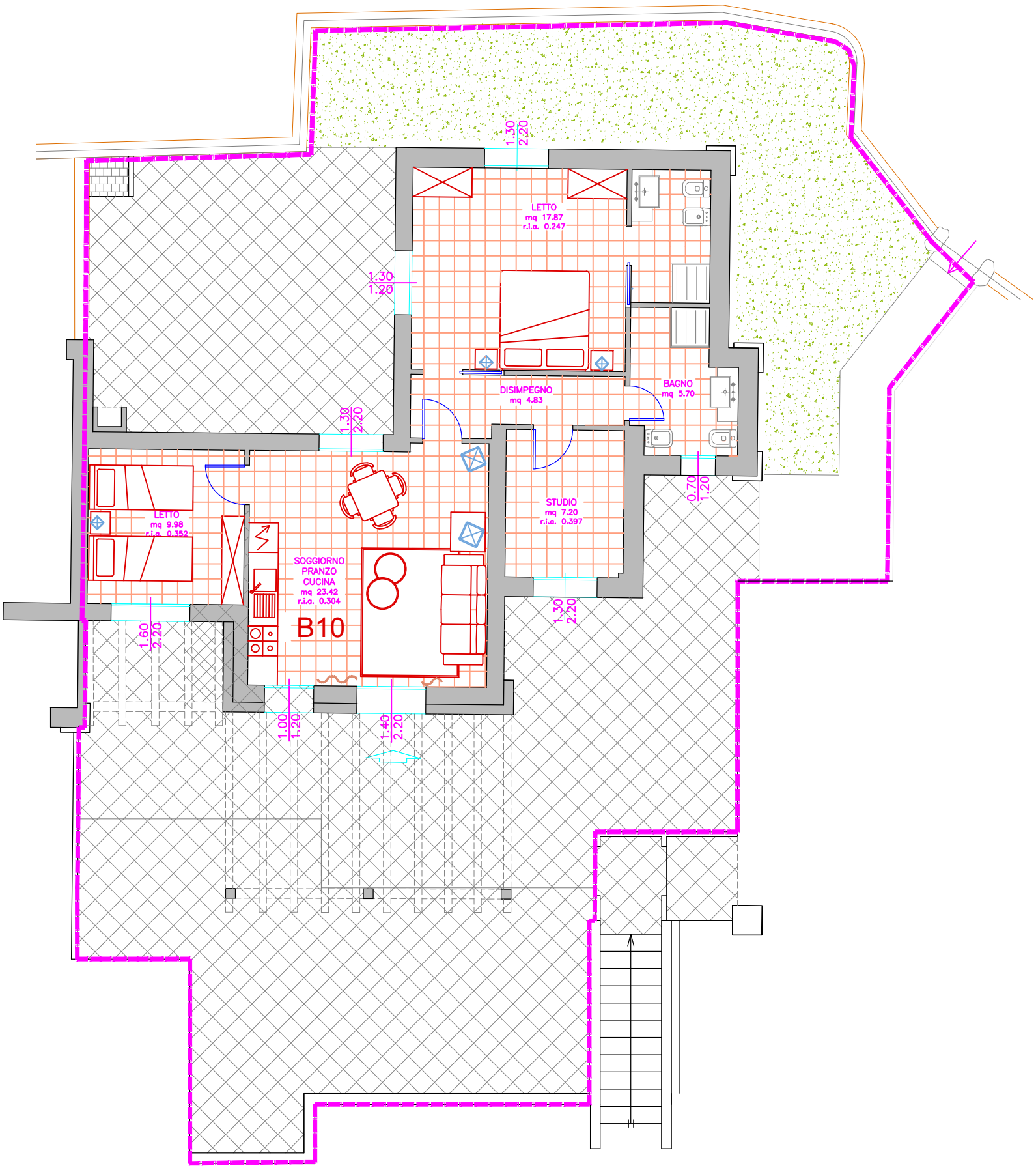
LETTO
mq 17.87
r.i.a. 0.247
DISIMPEGNO
mq 4.83
BAGNO
mq 5.70
STUDIO
mq 7.20
r.i.a. 0.397
LETTO
mq 9.98
r.i.a. 0.352
SOGGIORNO
PRANZO
CUCINA
mq 23.42
r.i.a. 0.304
B10
1.30
2.20
1.30
1.20
1.30
2.20
0.70
1.20
1.30
2.20
1.60
2.20
1.00
1.20
1.40
2.20